

NORTH



EAST



PREPARED FOR

ARCHITECT  
PLANNING

PROJECT TYPE

EXTERIOR  
ELEVATIONS

PROJECT NAME

SMITH  
RESIDENCE

PROJECT ADDRESS

1234 CHERRY TREE  
BOULEVARD  
LONG BEACH CITYSCAPE,  
CA 90000

All plans created by Precision Property Measurements Ltd (PPM) are made exclusively for the planning purposes (Cal. Civ. & Prof. Code §2732). All other plans created by PPM do not include the determination of any property line, and shall not constitute legal surveys. (Cal. Civ. & Prof. Code §2732, §2733). In addition, PPM services and plans do not constitute and shall not be used for any situation or activities which require a professional seal or signature of a licensed structural engineer or licensed architect. PPM shall not be considered a substitute for the services of a licensed structural engineer or licensed architect. PPM shall not be responsible for the accuracy of the information found in our plans. However, every effort shall be made to ensure the accuracy of the information. It is the duty of the architect, contractor, designer or other licensed professional, as a consultant to the property owner, to determine the suitability of the information prior to construction. Measurements should be taken and confirmed before construction. In the event that an error is found on a plan, PPM's liability is limited to the amount of the fee paid to PPM.

SCALE  
1/4" = 1'-0"

PROJECT  
12345

APPROVED BY  
CT

DATE  
9/18/19

SHEET

16 of 17





SOUTH

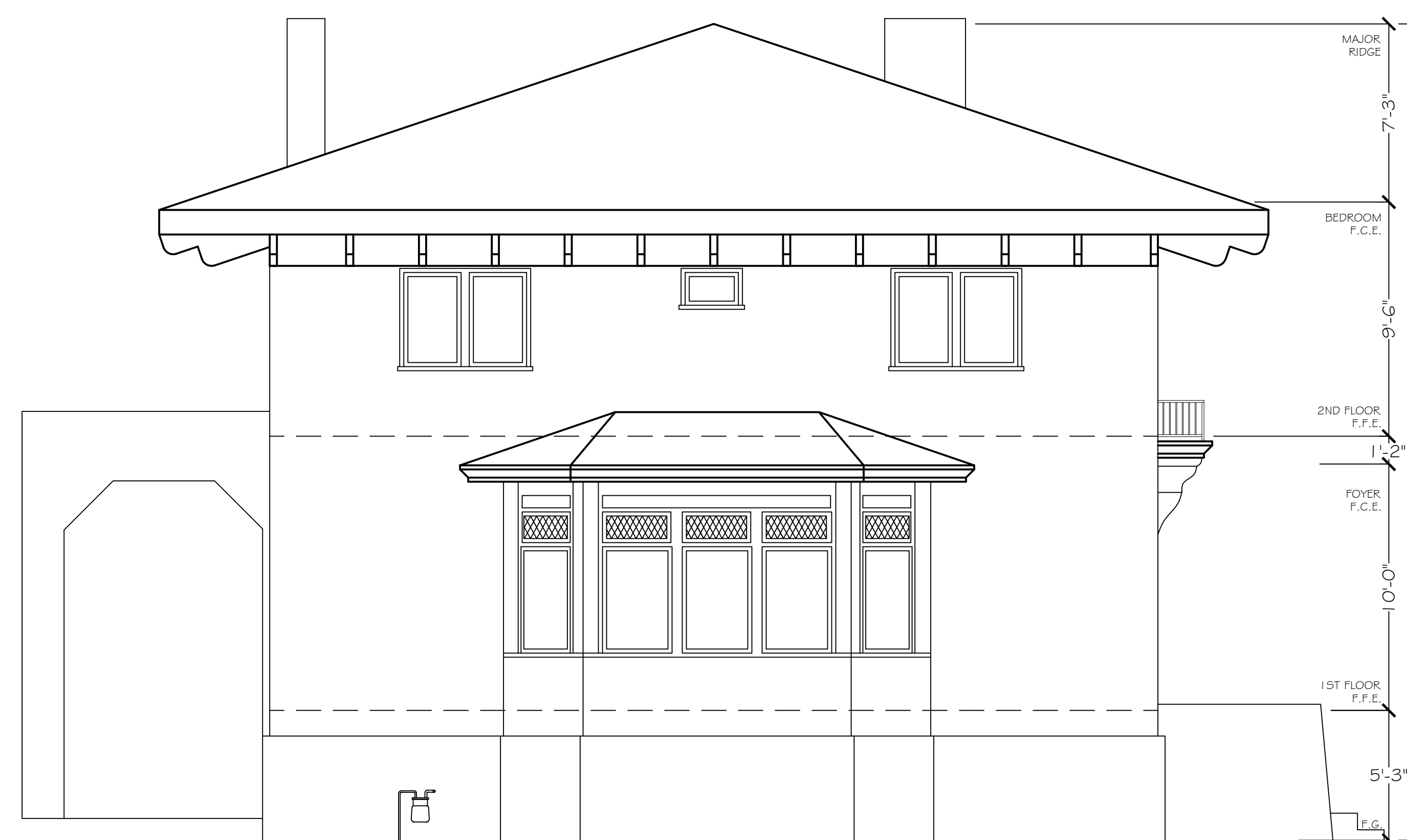

WEST

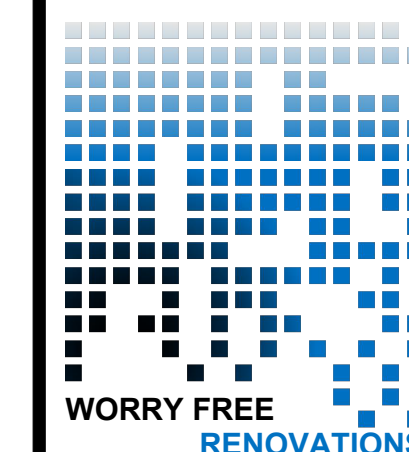

All plans created by Precision Property Measurements Ltd (PPM) are made exclusively for the building purposes (Cal. Civ. Code § 9522). All other plans created by PPM do not include the determination of any property line, and shall not constitute legal surveys. (Cal. Civ. Code § 95122-95123). In addition, PPM surveys and plans do not constitute civil engineering (Cal. Civ. Code § 86702-8704), and thus should not be used for any structure or activities without the approval of a licensed professional. PPM should not be considered a substitute for the services of a licensed structural engineer or licensed architect. PPM makes every reasonable effort to ensure the accuracy of the information found in our plans. However, every Architect drawing inherently contains errors to some degree. It is the duty of the architect, contractor, designer or other licensed professional, in a consultation with the property owner, to determine the suitability of the information prior to construction. Measurements should be field checked before construction. Measurements should be field checked before construction. In the event that an error is found on a plan, PPM's liability is limited to the amount of the fee paid to PPM.

