



PREPARED FOR:

ARCHITECT
PLANNING

PROJECT TYPE

ROOF FRAMING

PROJECT NAME

SMITH
RESIDENCE

PROJECT ADDRESS

1234 CHERRY TREE BOULEVARD
LONG BEACH, CA 90000

All plans created by Precision Property Measurements Ltd (PPM) are made exclusively for landscaping purposes (Cal. Civ. Code § 85272). All site plans created by PPM do not include the determination of any property line, and do not constitute a survey. In addition, PPM services and plans do not constitute and shall not be considered a substitute for the services of a licensed structural engineer or licensed architect. PPM makes every reasonable effort to ensure the accuracy of the information found in our plans. However, every Architect drawing inherently contains errors to some degree. It is the duty of the architect, contractor, designer or other licensed professional, as a consultant to the property owner, to determine the suitability of the site before commencing construction. Measurements should be field checked before commencing construction. In the event that an error is found on a plan, PPM's liability is limited to the amount of the fee paid to PPM.

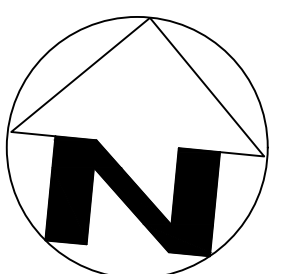

SCALE
1/4" = 1'-0"

PROJECT
12345

APPROVED BY
CT

DATE
9/18/19

SHEET
13 of 17

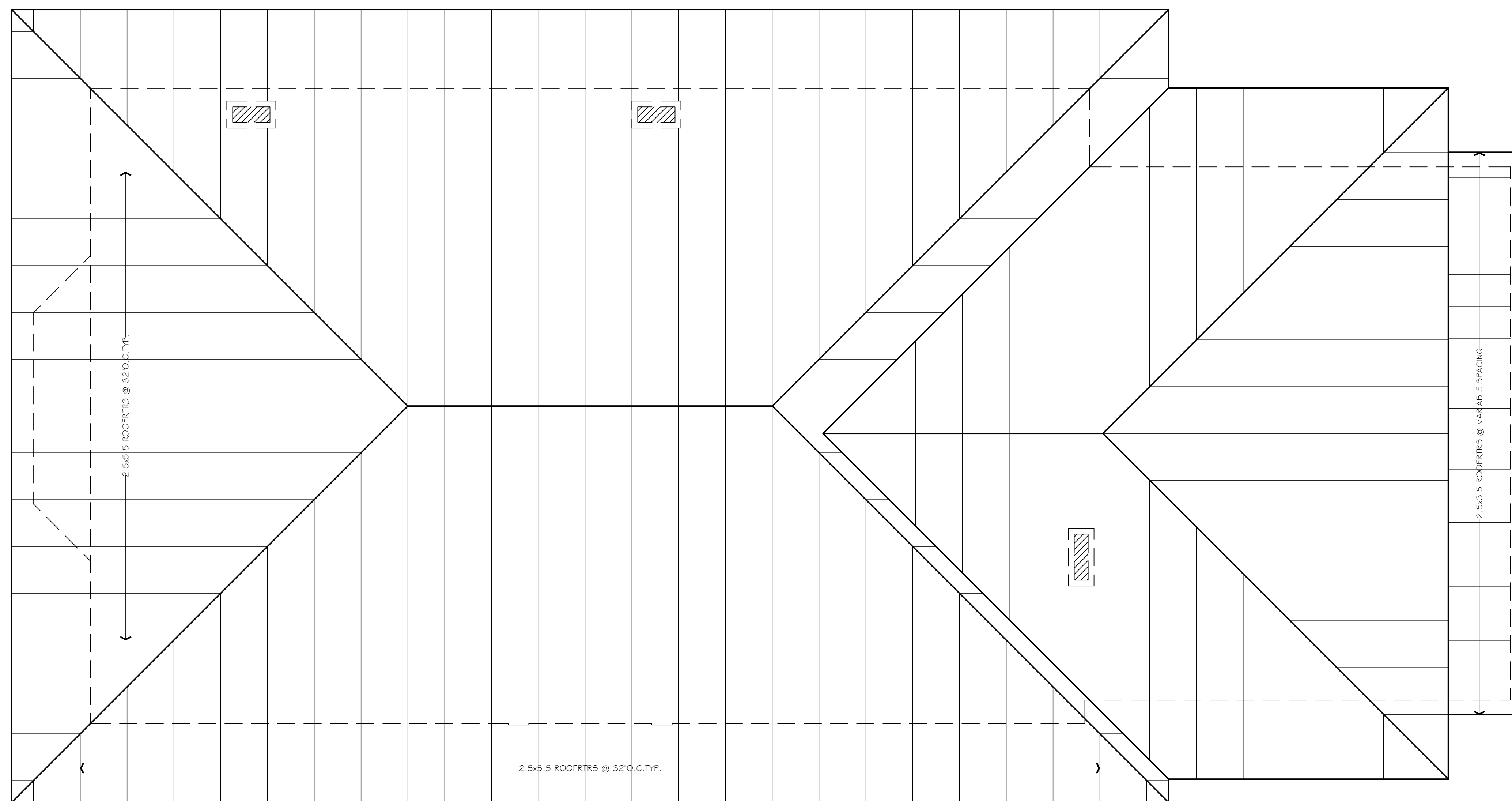

*NOTE: FRAMING SHOWN FOR VISUAL REFERENCE ONLY.



