

PREPARED FOR

CLIENT

PROJECT TYPE

SECTIONS

PROJECT NAME

LARGE SFR  
SAMPLE

PROJECT ADDRESS

1234 PRECISION  
BOULEVARD  
CITY, CA 00000

All plans created by Precision Property Measurements, Ltd ("PPM") are made exclusively for landscaping purposes (CA, Title 4 Prof. Code 86727). All data plans created by PPM do not include the determination of any property line, and as such do not constitute land acquisition. (CA, Title 4 Prof. Code 86727.2(b)(2)). In addition, PPM services and plans do not constitute an engineering (CA, Title 4 Prof. Code 86727.2(b)(4)), and this should not be used for any activity or activities defined as civil engineering (CA, Title 4 Prof. Code 86731). All floor plans created by PPM are intended to be used as a reference for structural construction and should not be considered a substitute for the services of a licensed structural engineer or licensed architect. PPM makes every reasonable effort to ensure the accuracy of its data plans based on our data. However, some of the drawing information contained therein is not always in the duty of the architect, contractor, designer or other licensed professional, and a consultant to the property owner, to determine the suitability of the As-Built plans prior to construction. Measurements should be field confirmed before commencing construction, in the event that an error is found on a plan, PPM's liability is limited to the amount of the fee paid to PPM.

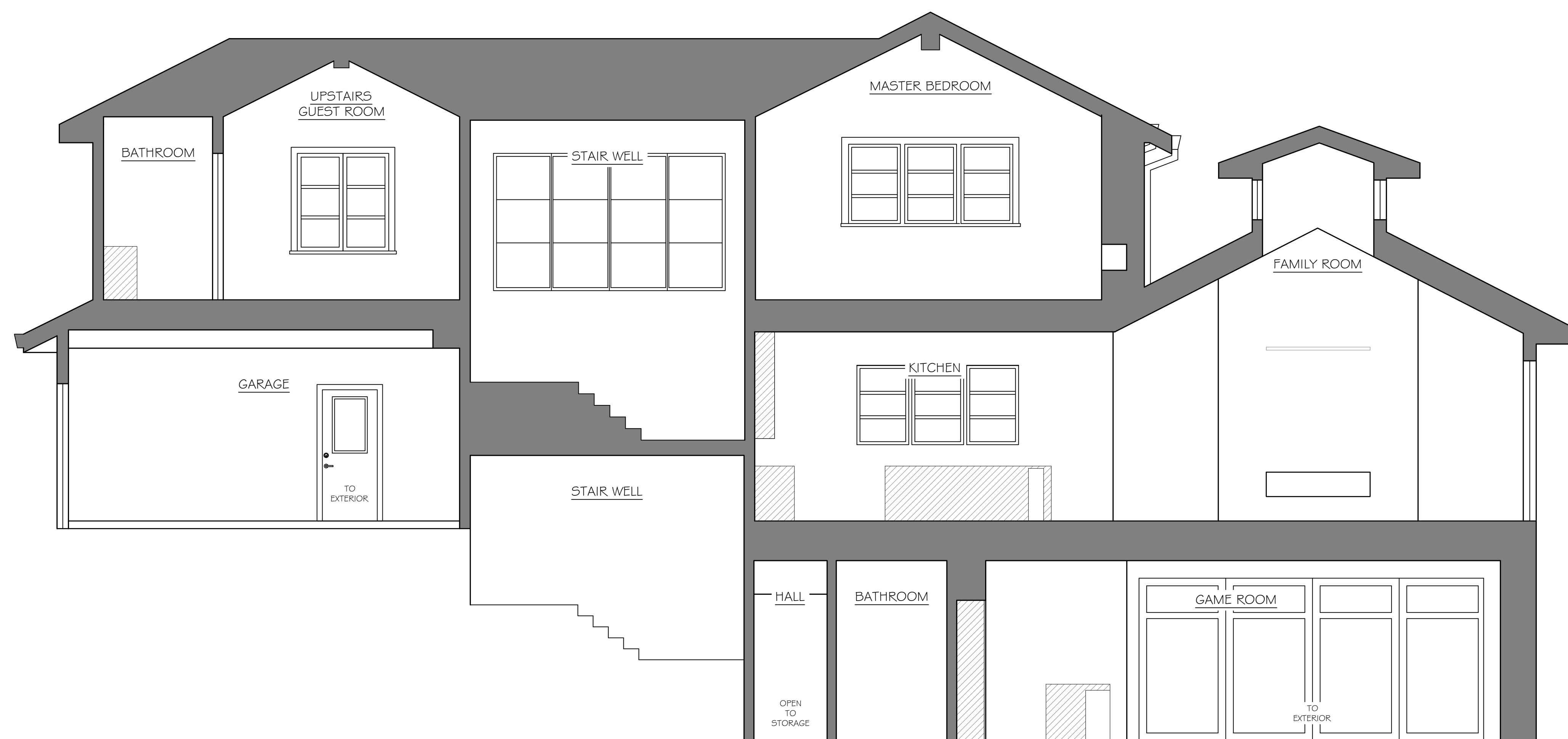

A SECTION

SCALE  
1/4" = 1'-0"

PROJECT  
XXXX\_XX

APPROVED BY  
XX

DATE  
XX/XX/XX

SHEET  
16 of 25

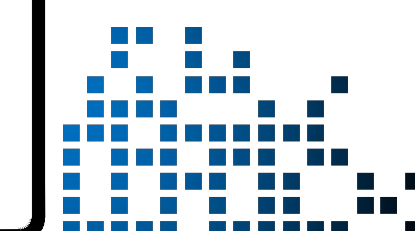

PREPARED FOR

CLIENT

PROJECT TYPE

SECTIONS

PROJECT NAME

LARGE SFR  
SAMPLE

PROJECT ADDRESS

1234 PRECISION  
BOULEVARD  
CITY, CA 00000

All plans created by Precision Property Measurements, LLC ("PPM") are made exclusively for landscaping purposes (CA, Title 4 Prof. Code 86727). All site plans created by PPM do not include the determination of any property line and as such do not constitute legal surveys. (CA, Title 4 Prof. Code 86727.2(b)). In addition, PPM surveys and plans do not constitute civil engineering (CA, Title 4 Prof. Code 86702.47(b)) and thus should not be used for any activity or activities defined as civil engineering (CA, Title 4 Prof. Code 86731). All floor plans created by PPM are intended to be used as a reference for design and construction and should not be considered a substitute for the services of a licensed structural engineer or licensed architect. PPM makes every reasonable effort to ensure the accuracy of its information based on data provided to it. As the drawing is intended to be used in some degree, it is the duty of the architect, contractor, designer or other licensed professional, as a consultant to the property owner, to determine the suitability of the As-Built plans prior to construction. Measurements should be field confirmed before commencing construction, in the event that an error is found on a plan, PPM's liability is limited to the amount of the fee paid to PPM.

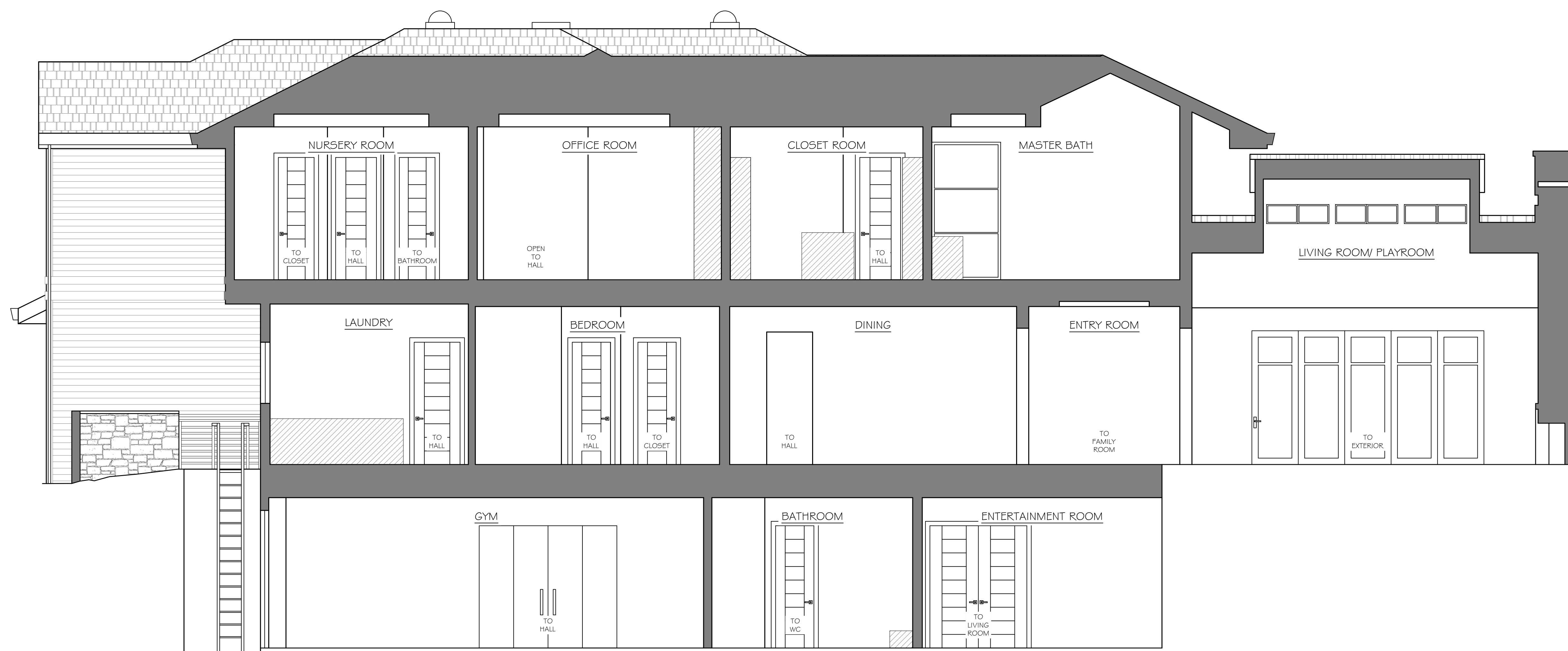

B SECTION

SCALE  
1/4" = 1'-0"

PROJECT  
XXXX\_XX

APPROVED BY  
XX

DATE  
XX/XX/XX

SHEET

